



# WILDFIRE SAFETY WORK: Tree Inspection on Your Property

## Dear Valued Customer:

Given the devastating and deadly wildfires we have seen in recent months, PG&E is working immediately to further reduce the risk of trees coming into contact with power lines in extreme fire-threat areas, like your community.

This wildfire safety work involves creating clearances of 12-feet between power lines and trees, including any overhanging branches and limbs.

Today, PG&E contractor crews conducted an inspection on your property and identified vegetation that will need to be addressed in the interest of public safety. All trees that require work have been clearly marked with paint or tape.

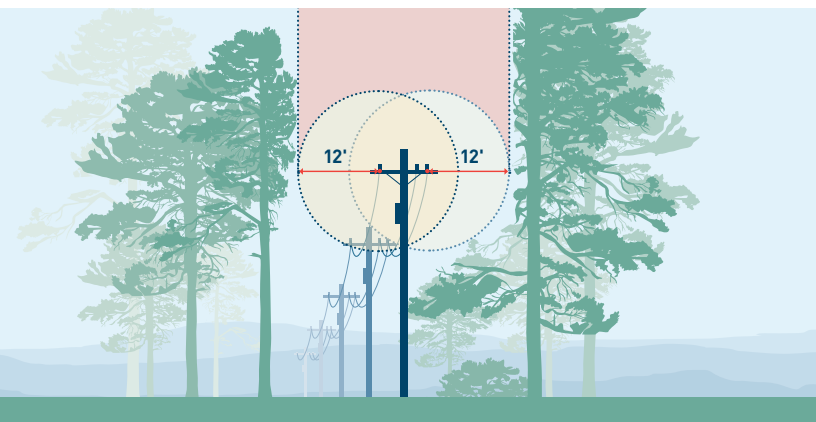

Together, Building  
a Better California

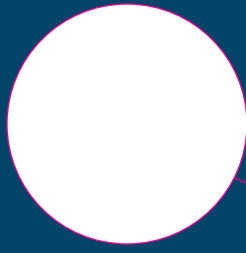

## We plan to conduct this wildfire safety work soon.

Please call us at **1-877-295-4949** or email us at **wildfiresafety@pge.com** with any questions or to coordinate access issues.

**All wood debris will be removed within one week after completion.** If you would like to keep the wood, or if there is additional vegetation you like removed below the power lines, please contact us today.

### Notes:

---

---

---

**Thank you for your cooperation.**

- Para ayuda en español por favor llame al: **1-866-743-6589**
- 要用粵語/國語請求協助, 請致電: **1-800-893-9555**
- Để được giúp đỡ bằng tiếng Việt, xin gọi: **1-800-298-8438**